



Project:  
St Mary's College Catholic Girl's  
School, Adelaide, Australia

Building year: 2018

Photographer: © Simon Noonan

Architect: Esther Chew,  
Grieve Gillett Anderson

Products:  
PC 2560-12 opal and crystal,  
PC 2540-7 opal for exterior walls and  
PC 2540-7 crystal for internal walls

Application: Façade

Quantity: approx. 1,238 m<sup>2</sup>





Project:  
Family house with integrated  
greenhouse in Chlum u Hořic v  
Podkrkonoší, Czech Republic

Building year: 2014 - 2018

Architect: Richar David Architekti

Photographs: © Jiří Hroník

Product: PC 2540-10 crystal

Application:  
Green house roof and facade

Quantity: approx. 250 m<sup>2</sup>







Project: Community centre Woolston,  
Christchurch, New Zealand

Building year: 2018

Architect:  
Ignite Architecture Christchurch

Installer:  
Wayman Roofing Services

Photographer:  
© Stephen Goodenough

Produkt: PC 2540-7 crystal LLP

Application: Façade

Quantity: approx. 50 m<sup>2</sup>







Project:  
Day-care centre for unaccompanied  
children, Save the Children, Italy

Building year: 2018

Architects: HousingLab DiAP -  
Sapienza University Rome

Photographs: © Rodeca Italy

Product: PC 2540-4 DecoColor  
PC 2333-16-4 opal

Application:  
Indoor partitions and sliding doors

Quantity: approx. 150 m²





Project:  
Production hall, Brno, Czech Republic

Building year: 2018

Installer:  
Titan Multiplast s.r.o.

Photographs: © Titan Multiplast s.r.o.

Product:  
PC 2540-10 crystal

Application:  
Façade light band

Quantity: approx. 865 m<sup>2</sup>







Project: Private school KW (Karol Wojtila) in Seseña, Spain

Building year: 2017

Architect: TRAZA ARQUITECTURA  
Francisco F. Muñoz Carabias

Installer: Sumplastecnic

Photographs: © Traza Arquitectura

Product: PC 2540-10 crystal  
PC 2560-12 crystal

Application: double façade  
(combination of 40 + 60 mm LBE)

Quantity: approx. 2,050 m²





Project:  
DB ICE maintenance building,  
Cologne, Germany

Building year: 2017

Installer: Roda GmbH

Product: PC 2540-7  
DecoColor, Color

Application:  
Façade

Special feature:  
Colour development fitting DB CI

Quantity:  
approx. 6,000 m<sup>2</sup>







Project:  
W(EGO) Hotel - Dutch Design Week

Building year: 2017

Architect: MVRDV

Photographer:  
© Ossip van Duivenbode

Product:  
PC 2540-4 BiColor

Application:  
Façade

Special feature:  
vertically and horizontally installed  
panels







Project:  
35KubikHeimat (Tiny House)

Building year: 2017

Architects:  
Students of interior architecture from  
university of applied science Rosen-  
heim

Product:  
PC 2540-6 opal

Application: Façade

Special feature:  
Creation of a functional and comfor-  
table living space on 9 m<sup>2</sup> only

Quantity: approx. 14 m<sup>2</sup>





Project:  
Audi Quattro Lounge, Åre, Schweden

Building year: 2017

Architect:  
Benjamin Haupt Architects

Photographer: © Benjamin Haupt

Product:  
PC 2540-6 GF0

Application:  
Façade

Special feature:  
Fasteners cut to size on site

Quantity: approx. 100 m<sup>2</sup>

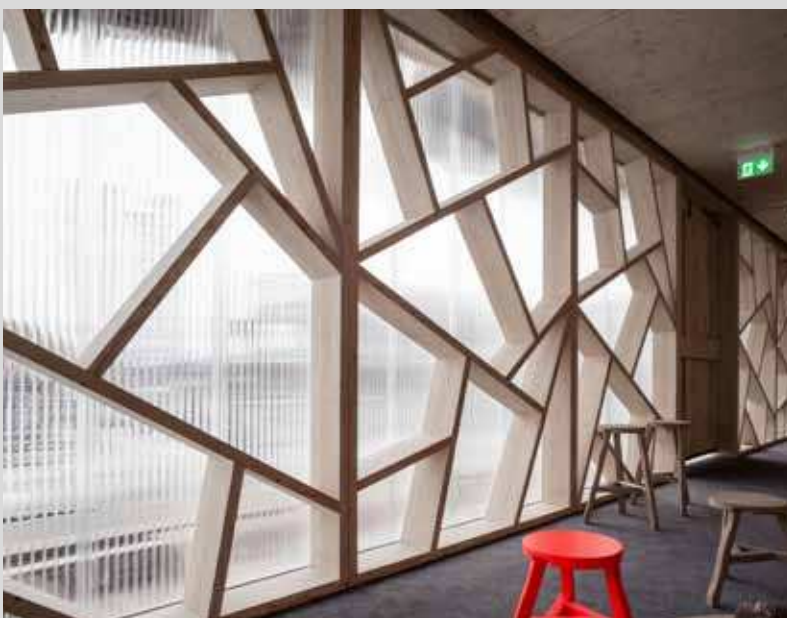





Project:  
Physiotherapy centre

Building year: 2017

Architects:  
Alberich Rodriguez architects

Photographs:  
© Alberich Rodriguez architects

Product:  
PC 2540-10 crystal

Application:  
Interior application

Quantity: approx. 208 m<sup>2</sup>





Project: Bicycle Station, Almere, NL

Building year: 2017

Architects: De Koning Architecten

Photographs: © Rodeca Systems b.v.

Product:  
PC 2540-4 MC opal  
PC 2540-4 BiColor crystal - viola

Application: Screen

Special feature:  
Skyline of Almere on panels

Quantity: approx. 305 m²







Project:  
Camberwell Grammar school,  
Victoria, Australia

Building year: 2016

Architect: Robert Tedesco, Peter  
Crone Architects

Product:  
PC 2540-7 opal and  
DecoColor silver / opal

Application: Façade

Photo rights: unknown

Quantity: approx. 1,184 m<sup>2</sup>





Project:  
National museum, Indonesia

Baujahr: 2016

Architect:  
Aboday Architects

Photographs: © Aboday Architects

Product: PC 2540-4 BiColor  
titane grey - RAL 7041

Application:  
Façade and cladding

Quantity: approx. 4,200 m<sup>2</sup>







Project:  
Residential building with Yoga studio,  
Donzdorf

Building year: 2016

Architect: Werner Grosse

Photographs:  
© Werner Grosse

Product:  
PC 2540-4 MC crystal

Application: façade

Quantity: approx. 75 m<sup>2</sup>





Project: WHL 19, Residential Building, Rotterdam, Netherlands

Building year: 2016

Architect: Onsia Architectuur

Photographs:  
© Ossip van Duiven-bode

Product: PC 2540-4 BiColor  
crystal / opal

Application: Façade

Special feature:  
Private residence with studio

Quantity: approx. 220 m<sup>2</sup>







Project:  
Snabba Hus Västberga, Stockholm

Building year: 2016

Architects:  
Andreas Martin-Löf Arkitekter

Photographer: © Johan Fowelin

Products: PC 2540-7 crystal

Application: Access balcony

Special feature:  
Golden Room award 2017, Stockholm, Architects' Association Prize

Quantity: approx. 3,250 m<sup>2</sup>





Project:  
Redbridge College

Building year: 2016

Architects:  
Ayre Chamberlain Gaunt

Photographs: © Rodeca Ltd.

Product: PC 2540-4 BiColor

Application: rainscreen cladding

Special feature:  
BREEAM "excellent" rating

Quantity: approx. 320 m<sup>2</sup>







Project:  
Santa Monica elementary school  
Rivas, Spain

Building year: 2016

Architect: AndCompany

Photographs: © Andcompany / 3Opal

Products:  
PC 2540-4 BiColor  
PC 2540-7 crystal and opal

Application:  
Façade

Special feature:  
Double façade construction





Project:  
Studio to main building, Oslo

Building year: 2016

Architect: Nataas, Oslo

Photographs:  
© Haakon Michael Harriss

Product: PC 2540-6 petrol

Application:  
Facade

Special feature:  
Façade as outdoor lighting

Quantity: 9 m<sup>2</sup>







Project: NTAR Trainings centre, United Kingdom

Building year: 2016

Architect: CPMG Nottingham

Photographer:  
© Martine Hamilton Knight

Product: PC 2540-7 DecoColor  
crystal - opal

Application:  
Ventilated rainscreen cladding and  
double façade construction

Quantity: 575 m<sup>2</sup>

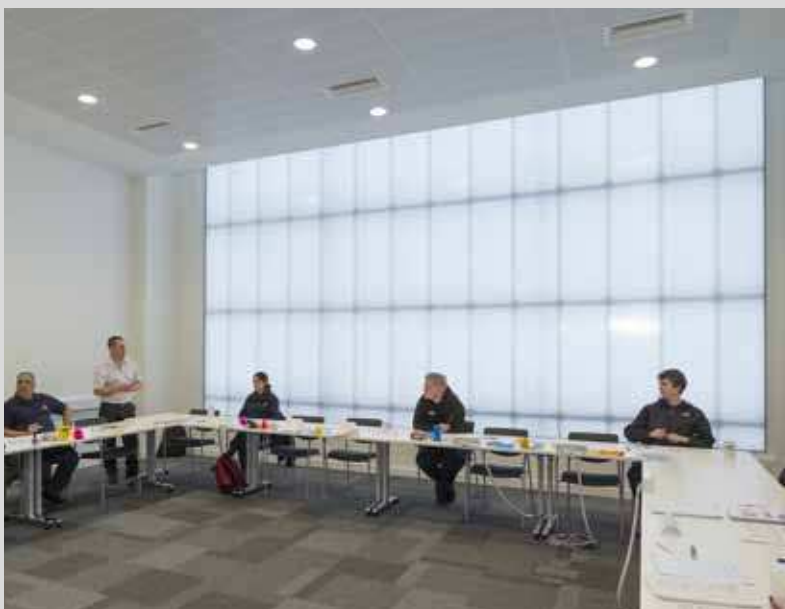



Project: Primary school Zanella,  
Villafranca di Verona, Italy

Building years: 2015 - 2016

Architect: Arch. Giulia De Appolonia

Photographs: © unknown

Products: PC 2550-10 DuoColor  
titane grey - opal; PC 2540-4  
DecoColor yellow - titane grey

Application: Façade with 50 mm LBE  
for new wing and rainscreen cladding  
with LBE 40mm for the old building

Quantity: approx. 650 m<sup>2</sup> LBE 50 mm  
approx. 450 m<sup>2</sup> LBE 40 mm

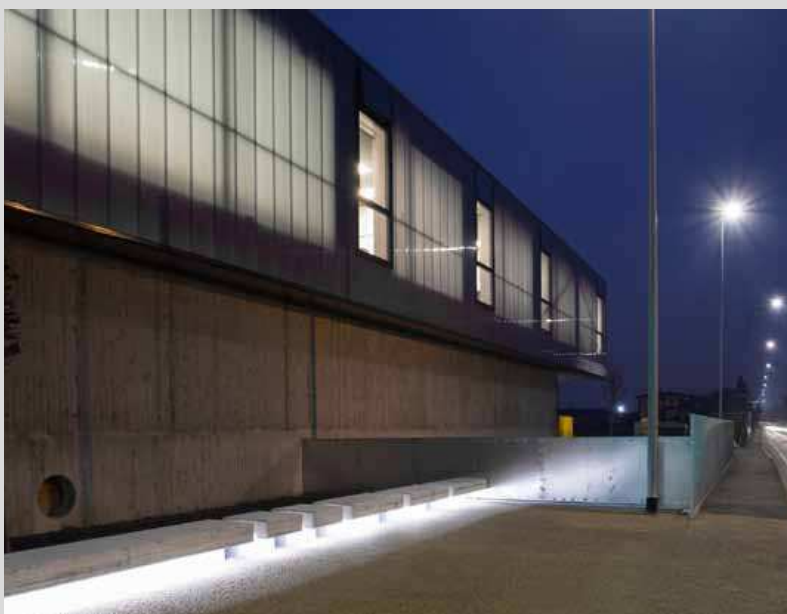





Project: Sports facility at RAAF (Royal Australian Airforce) in East sale, Victoria, Australia

Building year: 2015

Architects:  
BVN Donovan Hill, Melbourne,  
Victoria, Australia

Photographs: © unknown

Installer: Valley Clad Pty Ltd.

Product:  
PC 2540-4 MC opal LLP

Application: Façade







Project:  
The Engine Shed, Bristol

Building year: 2015

Architects:  
childs+szulmann architects

Photographs:  
© Rodeca Ltd.

Product: PC 2540-4 crystal

Application:  
Internal partition

Quantity:  
approx. 390 m<sup>2</sup>







Project:  
Cultural centre Golinelli foundation,  
Italy

Building year: 2015

Products:  
PC 2540-4 and PC 2333-20-4  
in various colours

Photographs: © Rodeca Italy

Application:  
Interior walls, northern lights  
and suspended ceilings

Quantity:  
approx. 2,000 m<sup>2</sup>





Project: Sacred heart College,  
Camberwell, London, UK

Building year: 2015

Architects: Cottrell & Vermeulen

Photographs: © Rodeca Ltd.

Product: PC 2540-4 crystal &  
PC 2560-12 opal

Application:  
2540-4 double wall construction &  
2560-12 mm as cladding & canopy  
roofing with 2625-5 opal

Quantity: approx. 700 m²







Project:  
Enerco, Nieuwdorp; Netherlands

Building year: 2015

Photographs:  
© Rodeca Systems b.v.

Product:  
PC 2540-4 DecoColor  
crystal - pacific blue

Application:  
Façade

Quantity:  
approx. 2,292 m<sup>2</sup>





Project: Kapenga, Leeuwarden, NL

Building year: 2015

Architects: Tjade Binnerts

Photographs: © Rodeca Systems b.v.

Product:  
PC 2540-4 crystal

Application: Façade

Special feature:  
Translucent lettering on panels  
Façade refurbishment

Quantity: approx. 266 m<sup>2</sup>

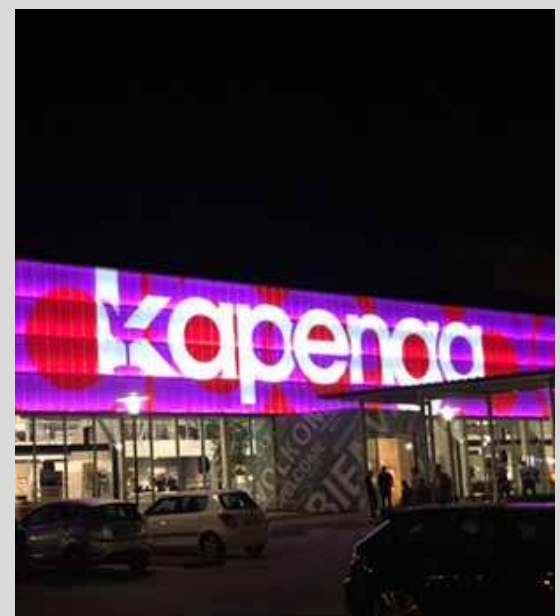





Project:  
AMRC training centre, Sheffield, UK

Building year: 2014

Architect: Jon Rigby

Photographs: © Rodeca GmbH

Product: 2540-4 BiColor  
PC 2540-4 crystal - opal, outer layer  
PC 2540-4 yellow- crystal, inner layer

Application: Façade

Special feature: Double façade  
construction





Project:  
Garden centre Bellaflora, Austria

Building year: 2014

Construction: Rabensteiner, Brixen  
Photographs: © Rabensteiner, Brixen

Product:  
PC 2540-4 BiColor and PC 2540-6  
PC 2540-4 crystal - verde  
PC 2540-6 crystal

Application: Façade

Special feature:  
Colour scheme according to corporate identity of the company







Project: Matkus Shopping centre  
Kupio, Finland

Building year: 2014

Product: PC 2540-7 crystal and opal  
PC 2540-7 DecoColor titane grey -  
crystal and silver - crystal

Photographs daytime: © Rodeca  
GmbH; at night: unknown

Application: Backlit rainscreen clad-  
ding

Special: Individual pattern through  
varying panel colours and use of  
cross beams.

Quantity: approx. 4,380 m<sup>2</sup>





Project:  
Factory workshop Sirch, Böhlen

Building year: 2013

Architect:  
Harald Schädler

Product:  
PC 2540-6 bronze

Application:  
Façade

Special feature:  
Award winner  
"Baupreis Allgäu" 2013







Project: Feed Design Lab, Wanssum, Netherlands

Building year: 2013

Architects: Arvalis Architectuur en Bouwadvies

Photographs:  
© Arvalis Architectuur

Product:  
PC 2540-4 crystal

Application:  
Façade

Quantity: approx. 1,046 m<sup>2</sup>

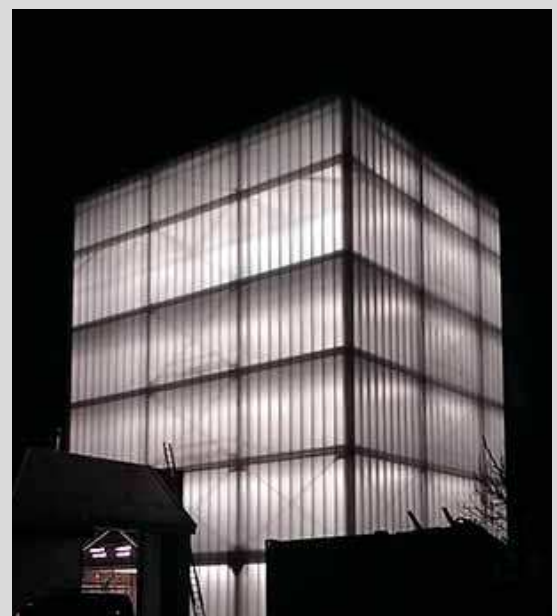



Project: Nursery school Hintermatt,  
Schopfheim

Building year: 2012

Architect: Thomas Kuri

Photographs: © Rodeca GmbH

Product: PC 2540-4 opal

Application:  
Rainscreen cladding

Special feature:  
Panels used as air collector

Quantity: approx. 800 m<sup>2</sup>







Project: Shopping Centre in Borgo San Lorenzo, Italy

Building year: 2011

Architects: Lombardini 22

Product: PC 2540-4

Application: backlit cladding of canopies

Special feature:  
Polycarbonate reinforcing profile for better distance between panels and backlighting

Quantity: approx. 350 m²

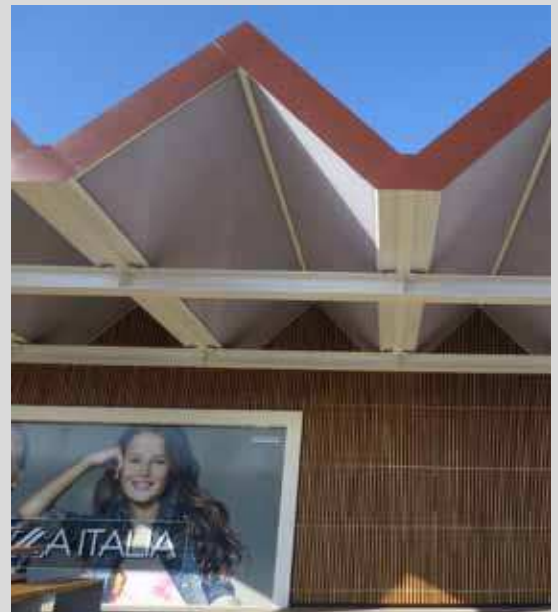





Project:  
Office space, IMd, Rotterdam

Building year: 2011

Architects:  
Ector Hoogstad architecten

Photographs:  
© Petra Appelhof and Rob Hoekstra

Product:  
PC 2540-4 crystal

Application: interior screens

Special feature:  
Reuse of old steel factory

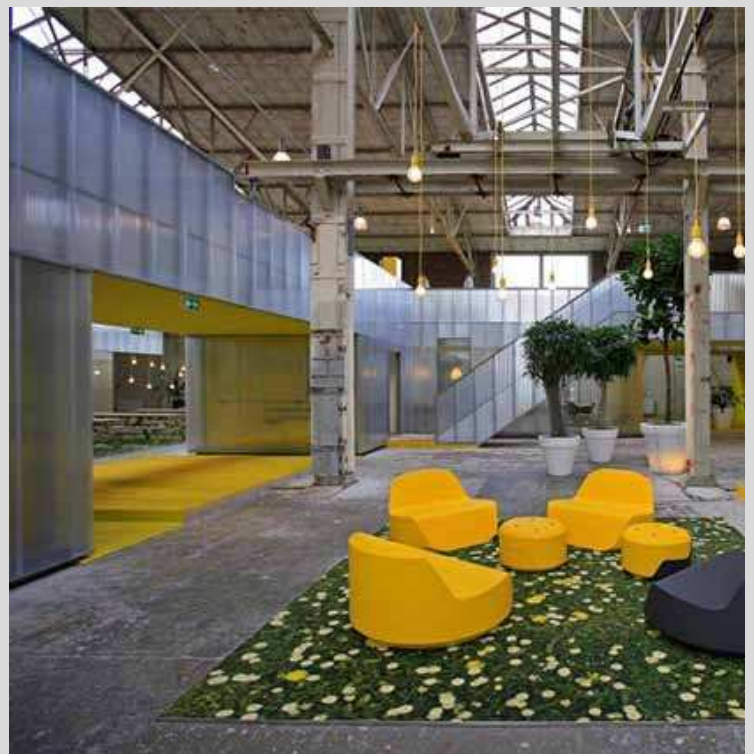





Project:  
THW vehicle depot, Göppingen

Building year: 2011

Architects:  
Knoche Architects BDA, Berlin

Photographs:  
© Rodeca GmbH

Product: PC 2540-4 MC crystal

Application:  
Façade

Special feature:  
Gate glazings with PC 2540-4 MC





Project:  
Factory extension Bada AG, Bühl

Building year: 2011

Architects: Wurm & Wurm

Photographs: © Rodeca GmbH,  
usage right restricted by Bada

Product: PC 2540-4 crystal

Application: Cladding

Special feature:  
Walls behind cladding painted in  
company colour yellow. Acrylic cor-  
ners for seamless transparent look.







Project:  
Marmelo Olive oil mill, Ferreira do  
Alentejo, Portugal

Bulding year: 2010

Architect: Ricardo Bak Gordon

Photographs:  
© Fernando Guerra FG+SG

Product: PC 2540-4 yellow RAL 1023

Application:  
suspended ceiling

Quantity: approx. 1.310 m<sup>2</sup>

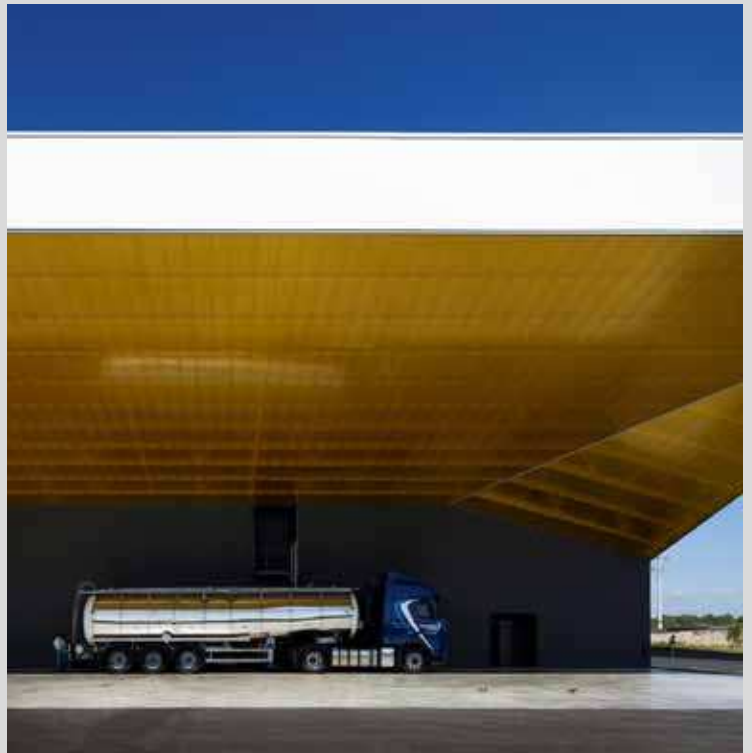



Project:  
Autogrill Montefeltro Ovest, Italy

Building year: 2010

Architect: Lombardini 22

Photographs: © unknown

Product: PC 2540-4 DecoColor  
red RAL 3020 - opal

Application:  
Rainscreen cladding

Special feature:  
Backlit cladding by night visible from  
motorway

Quantity: approx. 1,100 m<sup>2</sup>







Project:  
Skilled Stadium Geelong Football  
Club, Victoria, Australia

Building year: 2010

Photographer: © Alan Sanders

Products: PC 2540-4 opal  
both sides UV-protected

Application: Rain screen cladding

Special feature:  
Special sea transport because of  
panel lengths'

Quantity: 830 m<sup>2</sup>





Project:  
Operational services, Terneuzen

Building year: 2010

Architects: Rothuizen Van Doorn  
't Hoofd architecten, Middelburg

Photographs:  
© Rodeca Systems b.v.

Product:  
PC 2540-4 Color, 10 different colours  
and crystal panels

Application:  
Cladding and interior application

Quantity: approx. 1,289 m<sup>2</sup>

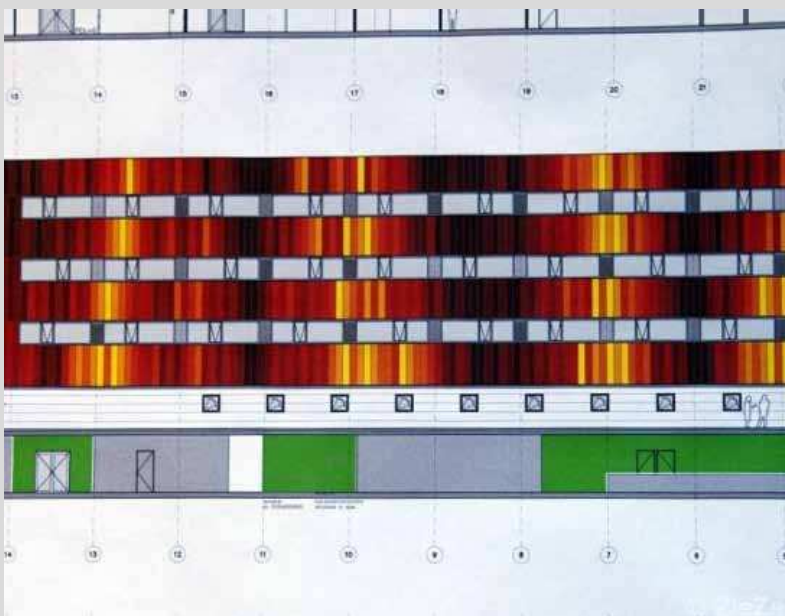





Project:  
Excel exhibition centre, London

Building year: 2009

Photographs: © Rodeca Ltd. +  
unknown

Products: PC 2540-4 DecoColor  
red - opaque white;  
red in various color shades

Application:  
Rainscreen cladding

Special feature:  
Adaption of colour intensity according  
to customers needs





Project:  
Private hangar in Italy

Building year: 2009

Architect:  
Dr. Arch. Lukas Burgauner

Photographer:  
© Leonard Angerer

Product:  
PC 2540-4 BiColor  
green - crystal

Application:  
Façade







Project:  
Kop van Java School and sports hall,  
Netherlands

Building year: 2009

Architects:  
NAT architecten

Photographs: © Rodeca Systems b.v.

Product: PC 2540-4 DecoColor  
Heatbloc - opal

Application:  
Cladding and façade

Quantity: approx. 1,750 m<sup>2</sup>





Project:  
Forum Autovision of Volkswagen AG

Building year:  
2009

Architects:  
Koller-Heitmann-Schütz Architects

Photographer: Wenzel Steinhage  
© Volkswagen AG

Product: PC 2540-4 BiColor  
titane grey - opal 067

Application: Façade

Quantity: approx. 470 m<sup>2</sup>







Project:  
Ranica cultural centre

Building year: 2009

Architects: DAP Studio

Photographs: © Rodeca Italy

Product: PC 2540-4 BiColor  
crystal / Blue RAL 5021  
crystal / Viola RAL 4006  
crystal / Blue RAL 5002

Application:  
Rainscreen cladding

Quantity: approx. 1,100 m<sup>2</sup>





Project:  
Chill Factor, indoor ski centre,  
Manchester, UK

Building year: 2007

Architects:  
Faulkner Browns Architects

Photographs: © Rodeca Ltd.

Product: PC 2540-4 DecoColor  
blue / crystal and red / crystal

Application:  
Rain screen cladding

Quantity: approx. 4,000 m<sup>2</sup>







Project: Barracks of fire department,  
Enschede, Netherlands

Building year: 2007

Architects: SAMYN and PARTNERS  
achitects & engineers

Photographs: © SAMYN and  
PARTNERS achitects & engineers

Product: PC 2540-6 crystal

Application: Façade

Quantity: approx. 582 m<sup>2</sup>

